



NORTH FALLS

Offshore Wind Farm

Archaeological Geophysical Survey Report (Feb 2025) Part 7 of 8

Document Reference: 9.71
Volume: 9
Date: May 2025
Revision: 0



NORTH FALLS

Offshore Wind Farm

Project Reference: EN010119

Project	North Falls Offshore Wind Farm
Document Title	Archaeological Geophysical Survey Report (Feb 2025) Part 7 of 8
Document Reference	9.71
Supplier	Wessex Archaeology
Supplier Document ID	231911.03

This document and any information therein are confidential property of North Falls Offshore Wind Farm Limited and without infringement neither the whole nor any extract may be disclosed, loaned, copied or used for manufacturing, provision of services or other purposes whatsoever without prior written consent of North Falls Offshore Wind Farm Limited, and no liability is accepted for loss or damage from any cause whatsoever from the use of the document. North Falls Offshore Wind Farm Limited retains the right to alter the document at any time unless a written statement to the contrary has been appended.

Revision	Date	Status/Reason for Issue	Originator	Checked	Approved
0	May 2025	Deadline 5	Wessex Archaeology	NFOW	NFOW

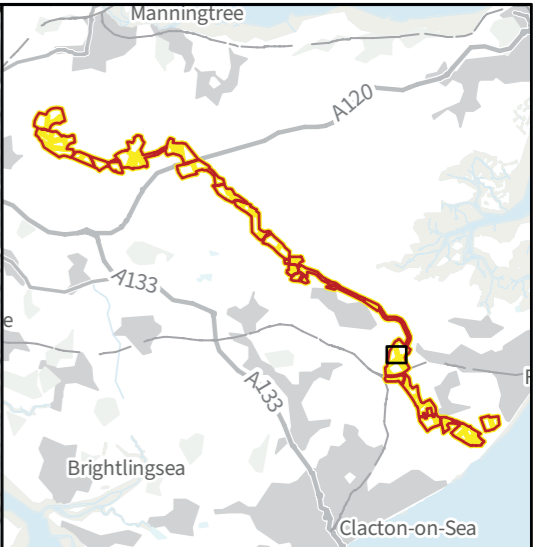

- Site boundary
- Land parcel
- Detailed survey extent



Coordinate system: OSGB 1936 British National Grid
Contains Ordnance Survey data © Crown copyright and database right 2025.
This material is for client report only © Wessex Archaeology. No unauthorised reproduction.

Date: 21/02/2025	Created by: RP	
Scale: 1:2000	Revision: 0	

Figure 94: Gradiometer survey results: greyscale plot (KCW_04, KCW_01, KCW_03, KCW_02)

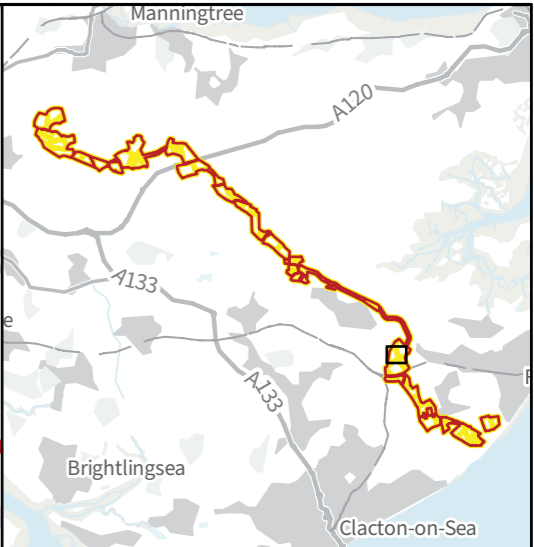
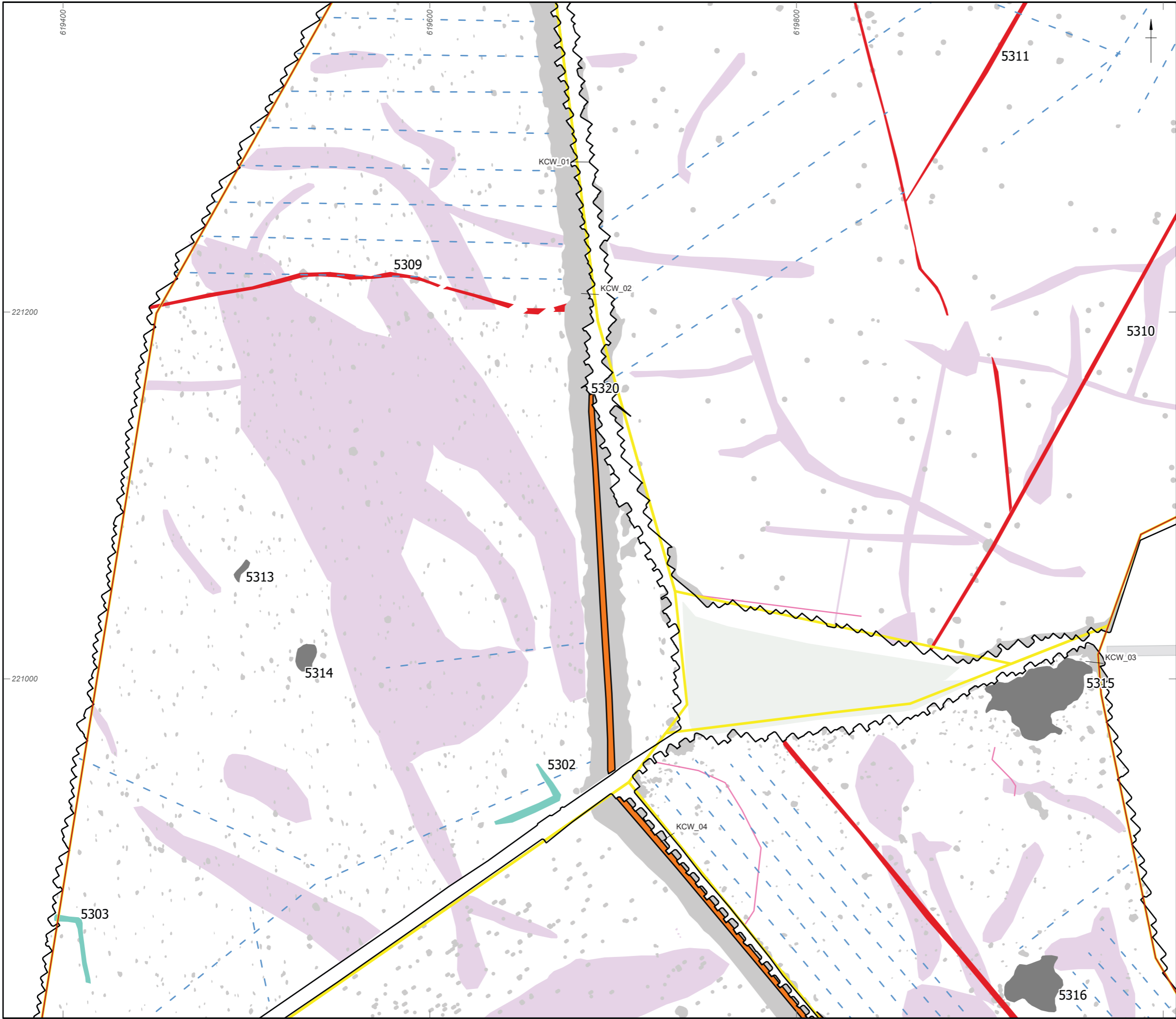

Site boundary
Land parcel
Detailed survey extent
Archaeology
Possible archaeology
Historic cultivation
Former field boundary
Historic landscape feature
Increased response
Drain
Trend
Agricultural feature
Geomorphology
Geology
Ferrous
Modern service

0 100 m

Coordinate system: OSGB 1936 British National Grid
Contains Ordnance Survey data © Crown copyright and database right 2025.
This material is for client report only © Wessex Archaeology. No unauthorised reproduction.

Date: 21/02/2025	Created by: RP	
Scale: 1:2000	Revision: 0	

Figure 95: Gradiometer survey results: interpretation (KCW_04, KCW_01, KCW_03, KCW_02)

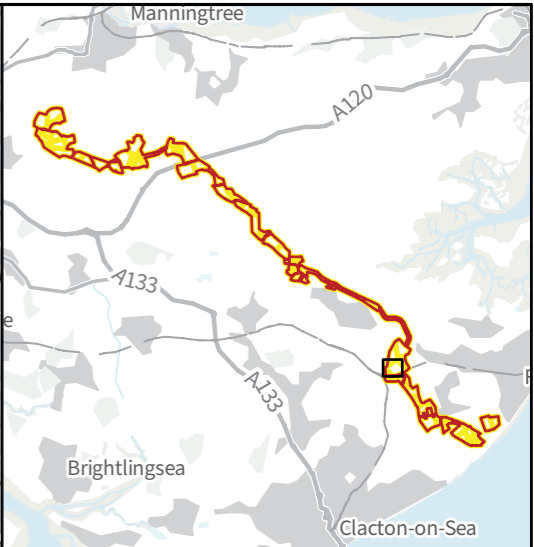
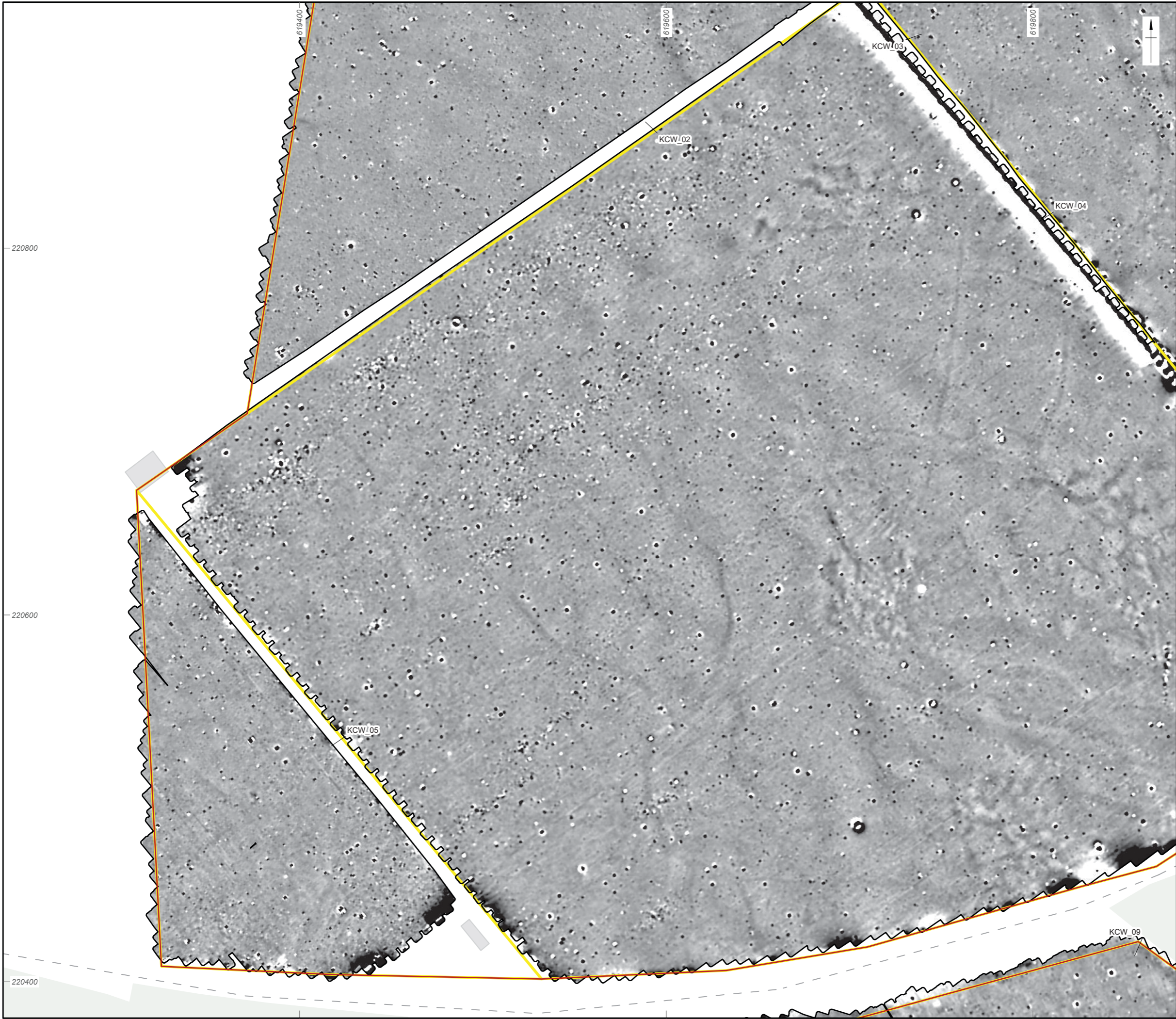

- Site boundary
- Land parcel
- Detailed survey extent



Coordinate system: OSGB 1936 British National Grid
Contains Ordnance Survey data © Crown copyright and database right 2025.
This material is for client report only © Wessex Archaeology. No unauthorised reproduction.

Date: 21/02/2025	Created by: RP	
Scale: 1:2000	Revision: 0	

Figure 96: Gradiometer survey results: greyscale plot (KCW_04, KCW_09, KCW_03, KCW_02, KCW_05)

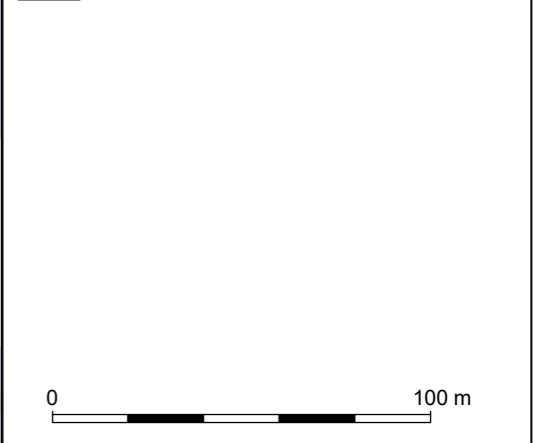
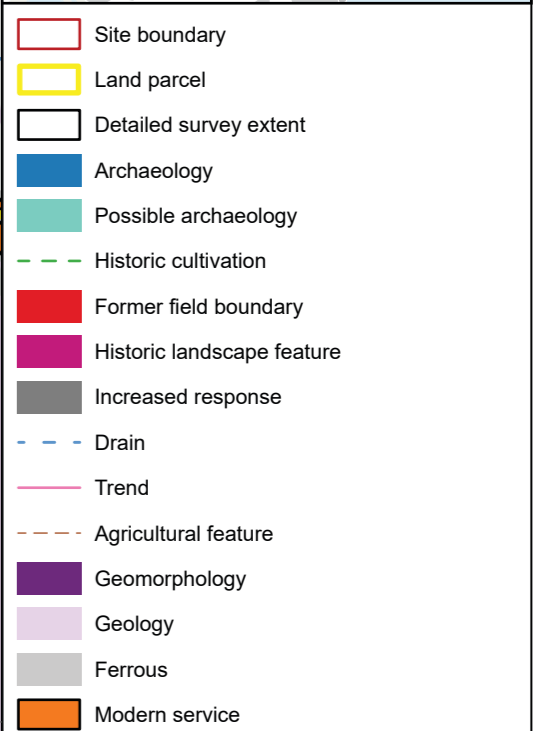
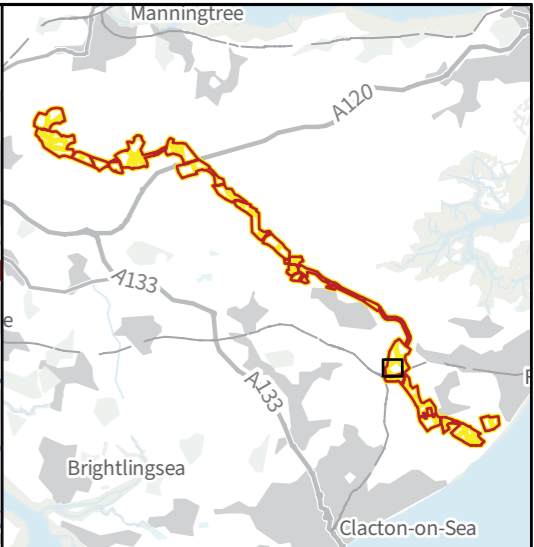
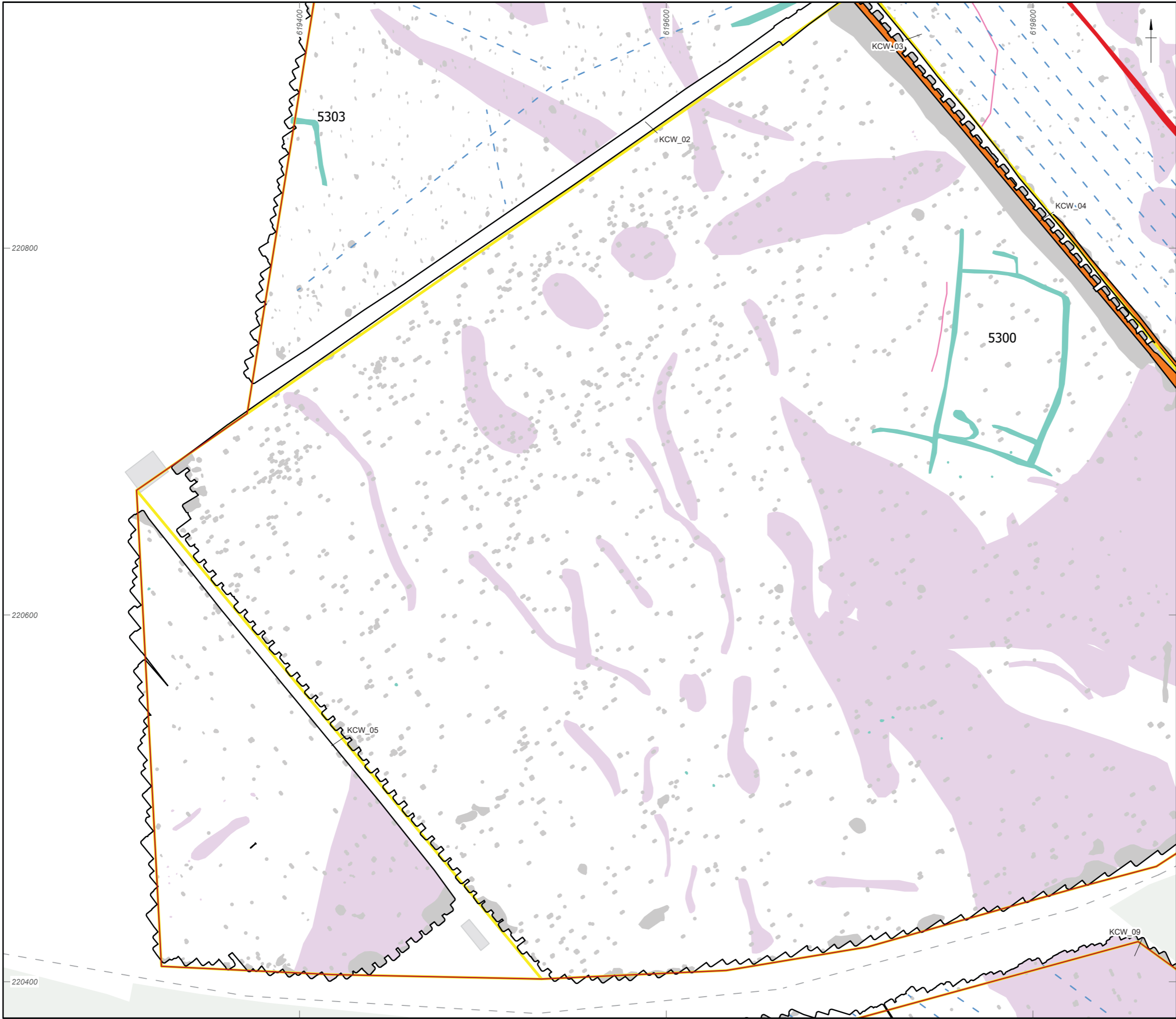

Coordinate system: OSGB 1936 British National Grid
Contains Ordnance Survey data © Crown copyright and database right 2025.
This material is for client report only © Wessex Archaeology. No unauthorised reproduction.

Date: 21/02/2025	Created by: RP	
Scale: 1:2000	Revision: 0	

Figure 97: Gradiometer survey results: interpretation (KCW_04, KCW_09, KCW_03, KCW_02, KCW_05)



- Site boundary
- Land parcel
- Detailed survey extent

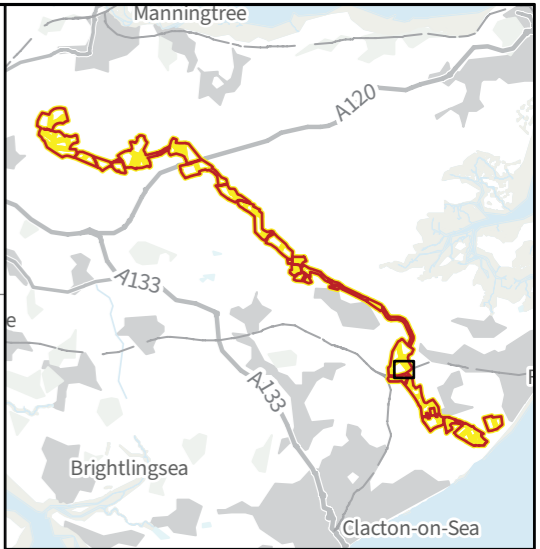

Coordinate system: OSGB 1936 British National Grid
Contains Ordnance Survey data © Crown copyright and database right 2025.
This material is for client report only © Wessex Archaeology. No unauthorised reproduction.

Date: 21/02/2025	Created by: RP	
Scale: 1:2000	Revision: 0	

Figure 98: Gradiometer survey results: greyscale plot (KCW_04, KCW_09, KCW_03, KCW_02, KCW_06, KCW_07, KCW_05)

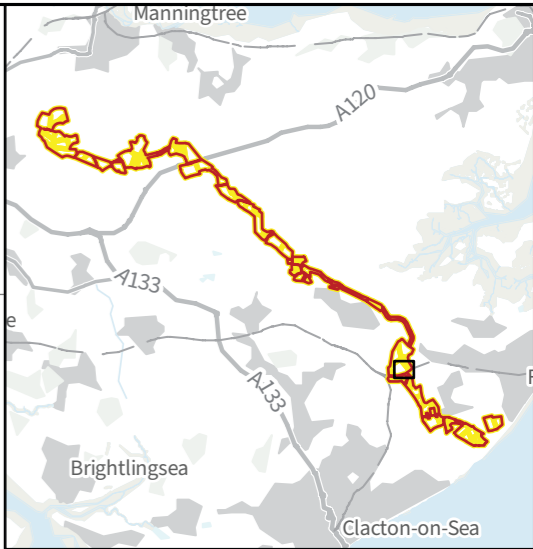
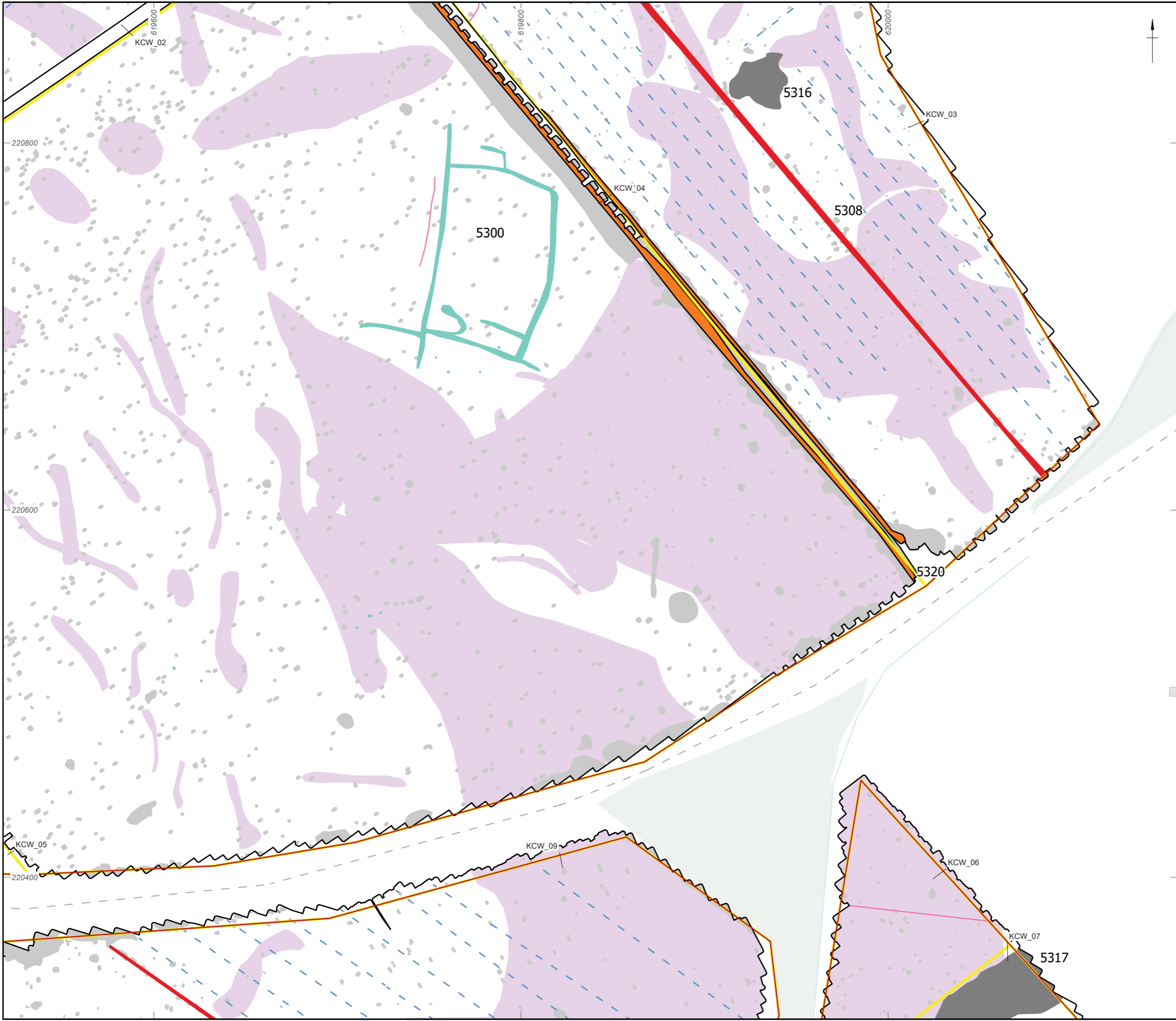

Legend

- Site boundary
- Land parcel
- Detailed survey extent
- Archaeology
- Possible archaeology
- Historic cultivation
- Former field boundary
- Historic landscape feature
- Increased response
- Drain
- Trend
- Agricultural feature
- Geomorphology
- Geology
- Ferrous
- Modern service

0 100 m

Coordinate system: OSGB 1936 British National Grid

Contains Ordnance Survey data © Crown copyright and database right 2025.
This material is for client report only © Wessex Archaeology. No unauthorised reproduction.

Date: 21/02/2025	Created by: RP	
Scale: 1:2000	Revision: 0	

Figure 99: Gradiometer survey results: interpretation (KCW_04, KCW_09, KCW_03, KCW_02, KCW_06, KCW_07, KCW_05)

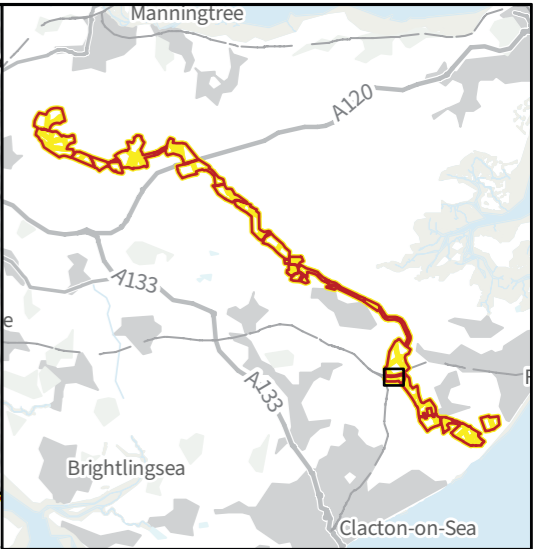

- Site boundary
- Land parcel
- Detailed survey extent



Coordinate system: OSGB 1936 British National Grid
Contains Ordnance Survey data © Crown copyright and database right 2025.
This material is for client report only © Wessex Archaeology. No unauthorised reproduction.

Date: 21/02/2025	Created by: RP	
Scale: 1:2000	Revision: 0	

Figure 100: Gradiometer survey results: greyscale plot (KCW_04, KCW_09, KCW_08, KCW_05)

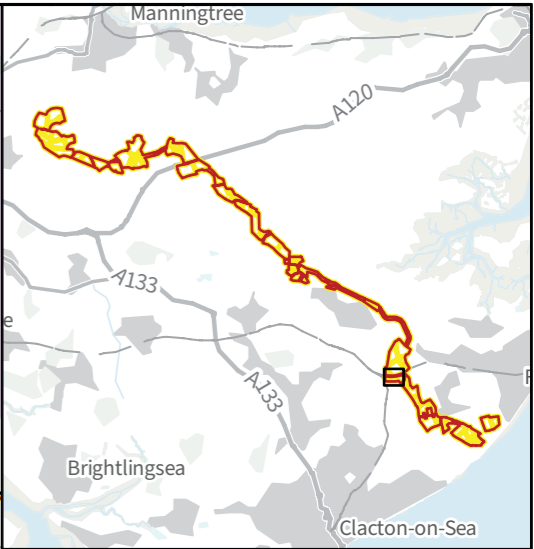
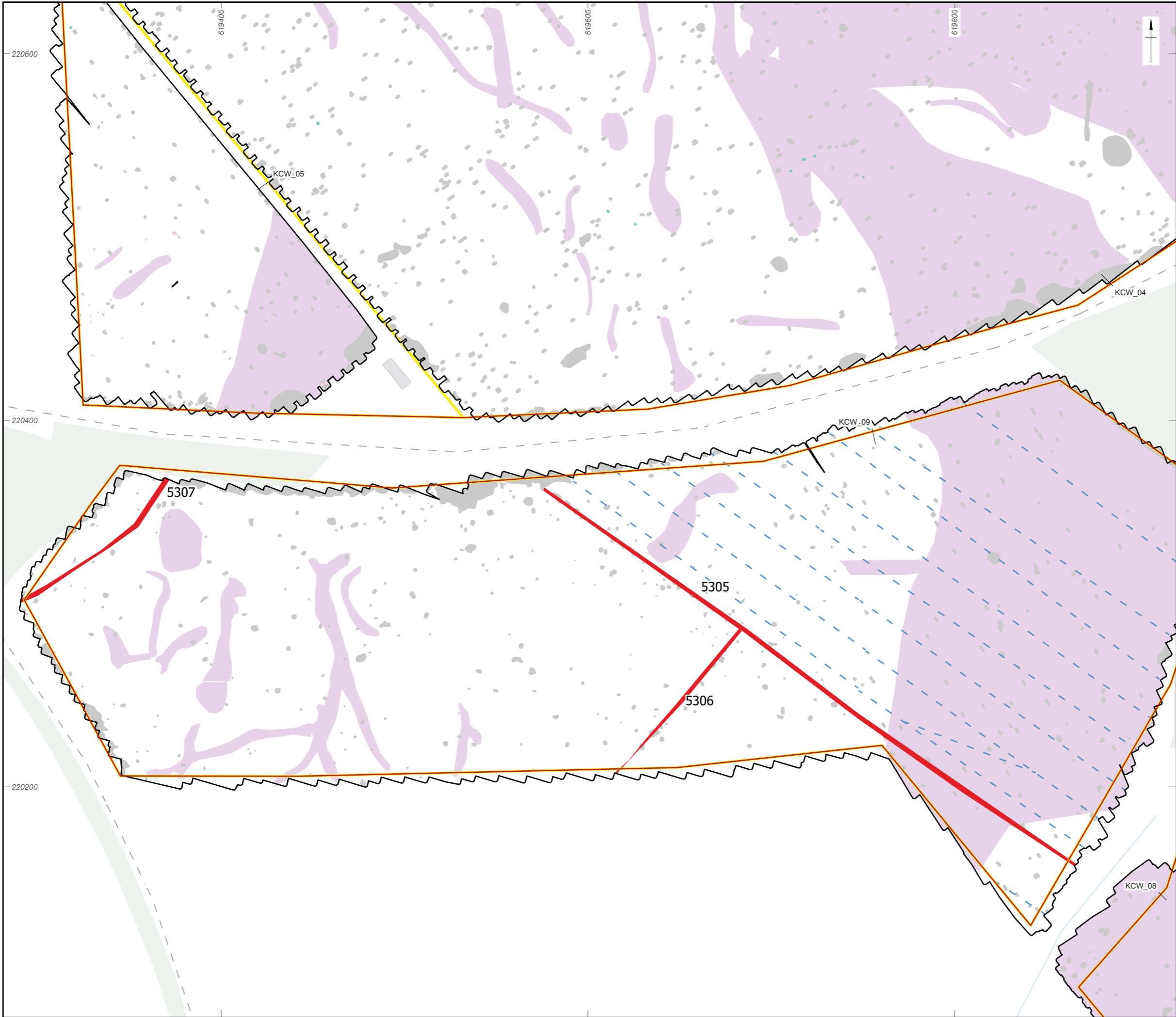

Legend

- Site boundary
- Land parcel
- Detailed survey extent
- Archaeology
- Possible archaeology
- Historic cultivation
- Former field boundary
- Historic landscape feature
- Increased response
- Drain
- Trend
- Agricultural feature
- Geomorphology
- Geology
- Ferrous
- Modern service

0 100 m

Coordinate system: OSGB 1936 British National Grid
Contains Ordnance Survey data © Crown copyright and database right 2025.
This material is for client report only © Wessex Archaeology. No unauthorised reproduction.

Date: 21/02/2025	Created by: RP	
Scale: 1:2000	Revision: 0	

Figure 101: Gradiometer survey results: interpretation (KCW_04, KCW_09, KCW_08, KCW_05)

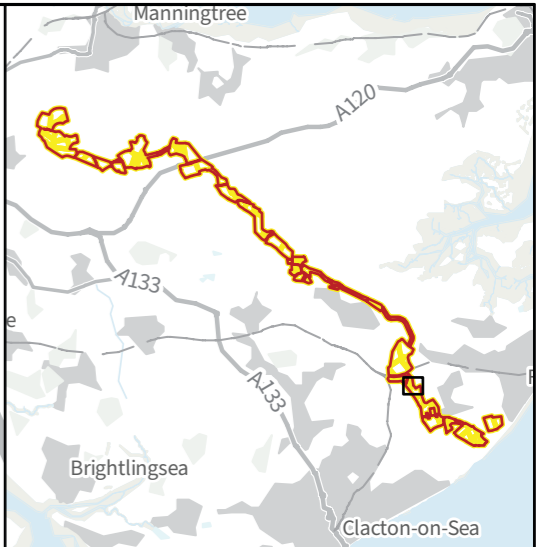
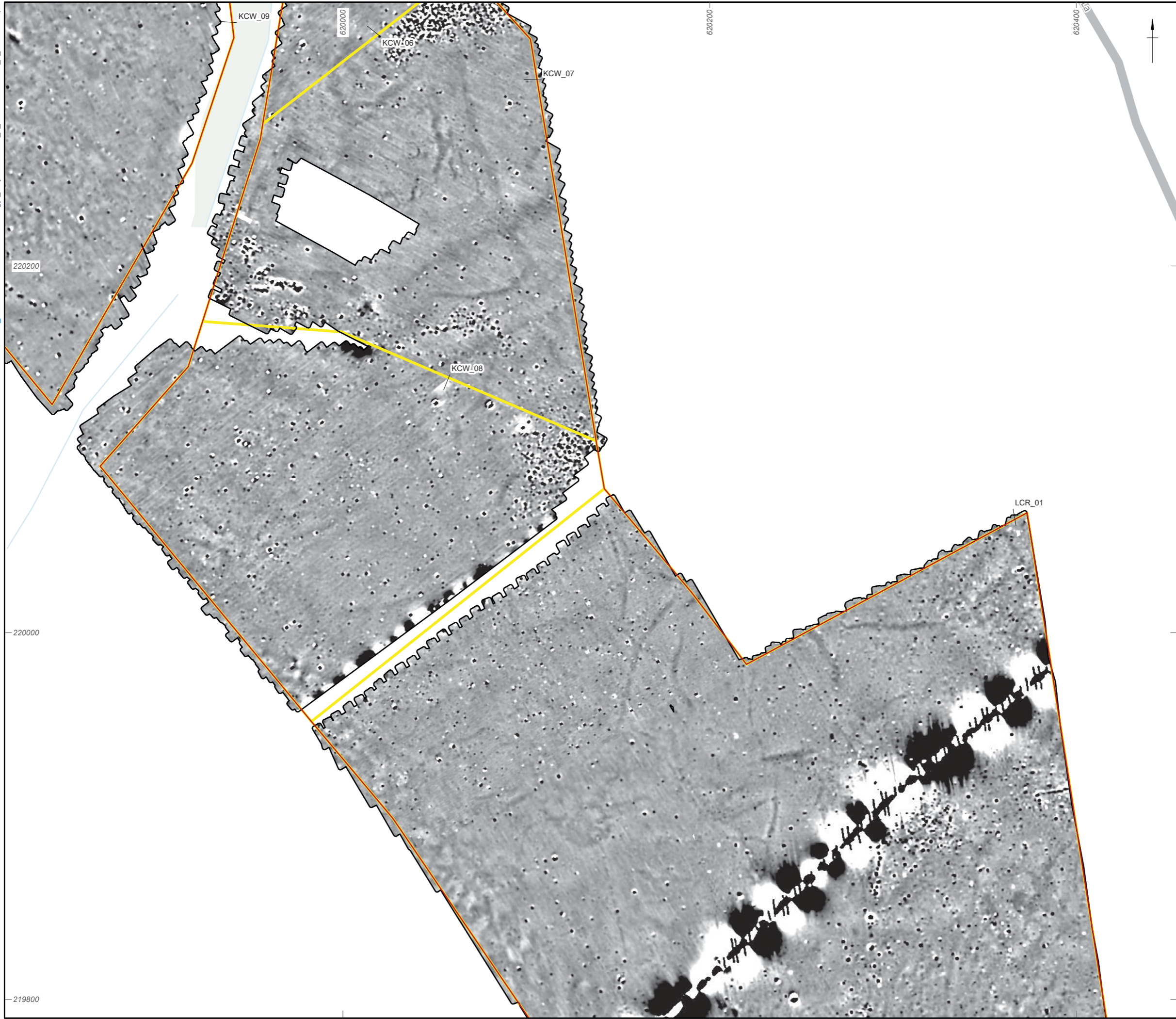

- Site boundary
- Land parcel
- Detailed survey extent



Coordinate system: OSGB 1936 British National Grid
Contains Ordnance Survey data © Crown copyright and database right 2025.
This material is for client report only © Wessex Archaeology. No unauthorised reproduction.

Date: 21/02/2025	Created by: RP	
Scale: 1:2000	Revision: 0	

Figure 102: Gradiometer survey results: greyscale plot (LCR_01, KCW_09, KCW_06, KCW_07, KCW_08)

C:\Users\Rok_P\OneDrive - Wessex Archaeology\Projects\231911_5_Estuaries\231911_5_Estuaries.aprx

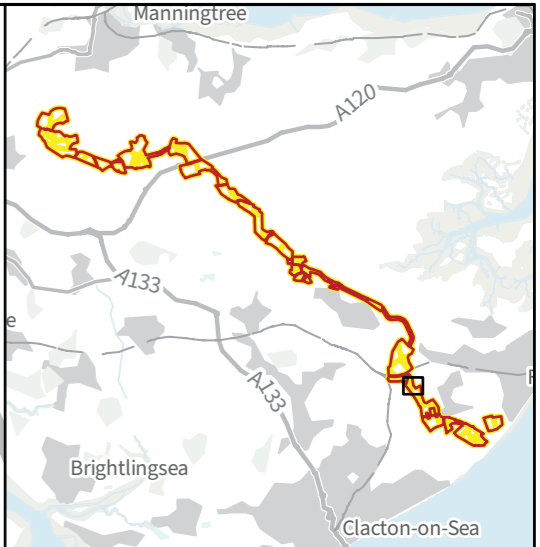
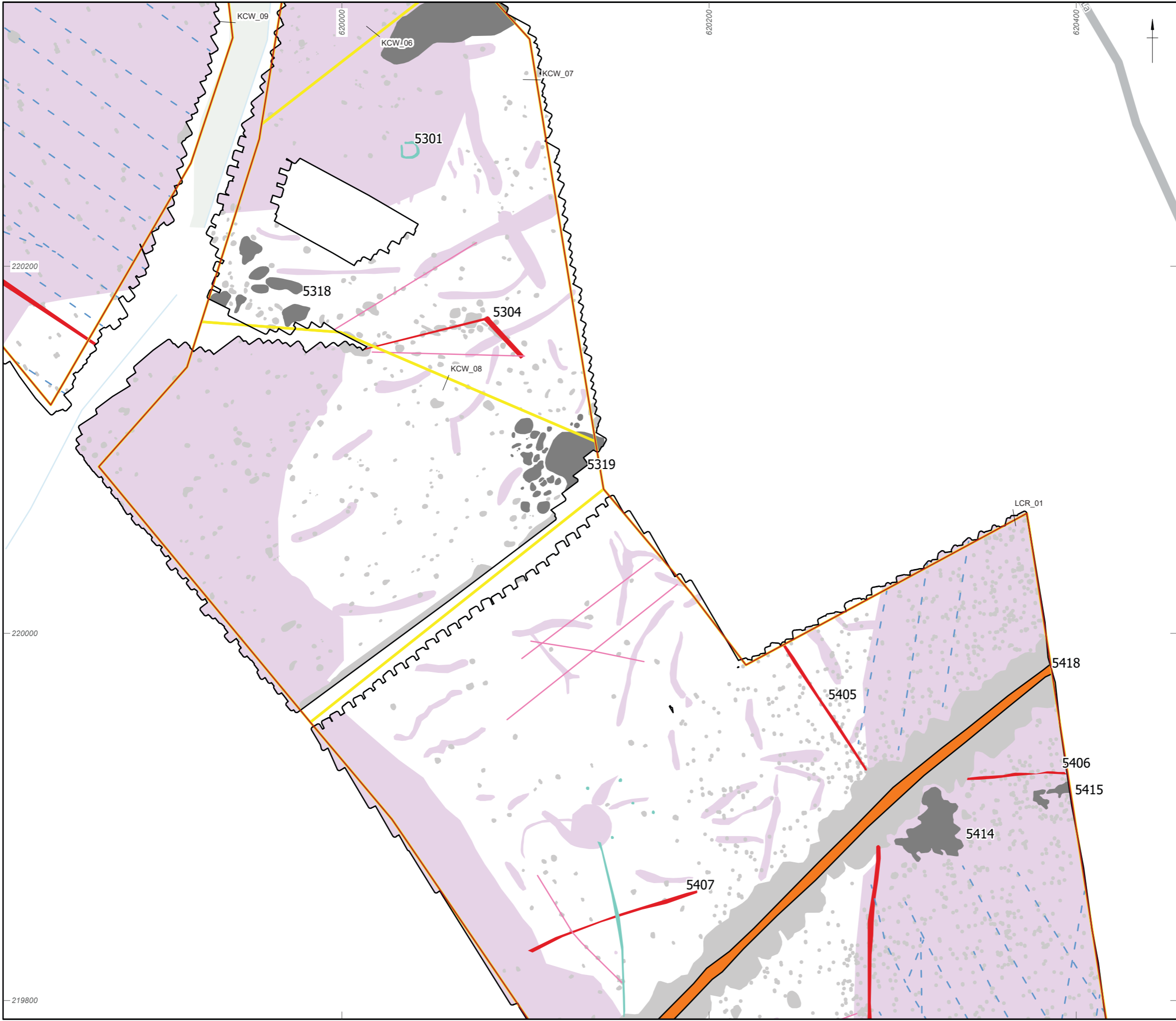

- Site boundary
- Land parcel
- Detailed survey extent
- Archaeology
- Possible archaeology
- Historic cultivation
- Former field boundary
- Historic landscape feature
- Increased response
- Drain
- Trend
- Agricultural feature
- Geomorphology
- Geology
- Ferrous
- Modern service

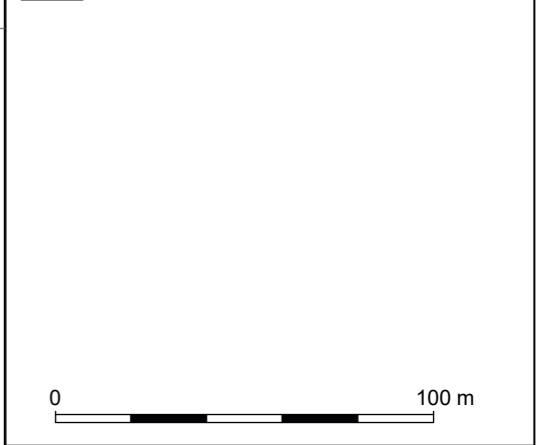

Coordinate system: OSGB 1936 British National Grid		
Contains Ordnance Survey data © Crown copyright and database right 2025. This material is for client report only © Wessex Archaeology. No unauthorised reproduction.		
Date: 21/02/2025	Created by: RP	
Scale: 1:2000	Revision: 0	
Figure 103: Gradiometer survey results: interpretation (LCR_01, KCW_09, KCW_06, KCW_07, KCW_08)		

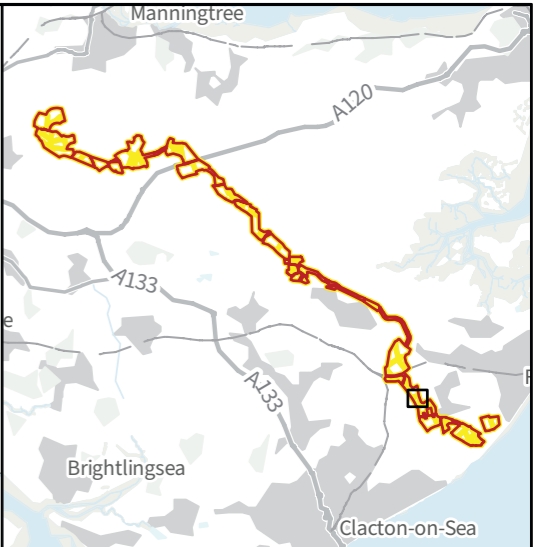
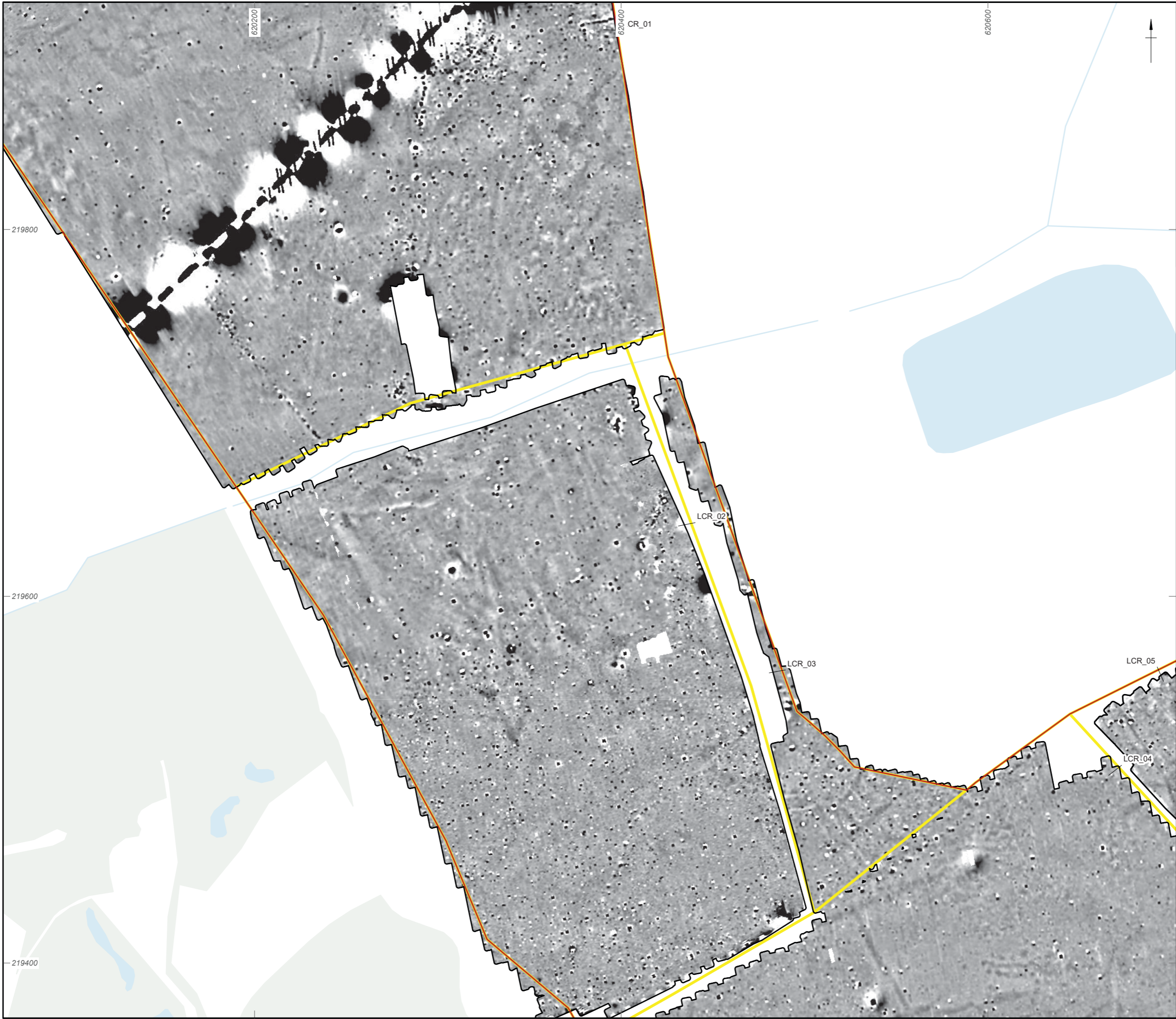

- Site boundary
- Land parcel
- Detailed survey extent



Coordinate system: OSGB 1936 British National Grid
Contains Ordnance Survey data © Crown copyright and database right 2025.
This material is for client report only © Wessex Archaeology. No unauthorised reproduction.

Date: 21/02/2025	Created by: RP	
Scale: 1:2000	Revision: 0	

Figure 104: Gradiometer survey results: greyscale plot (LCR_05, LCR_04, LCR_02, LCR_03, LCR_01)

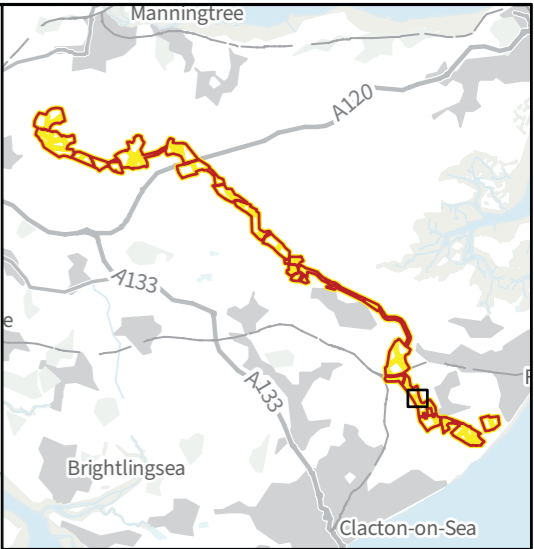
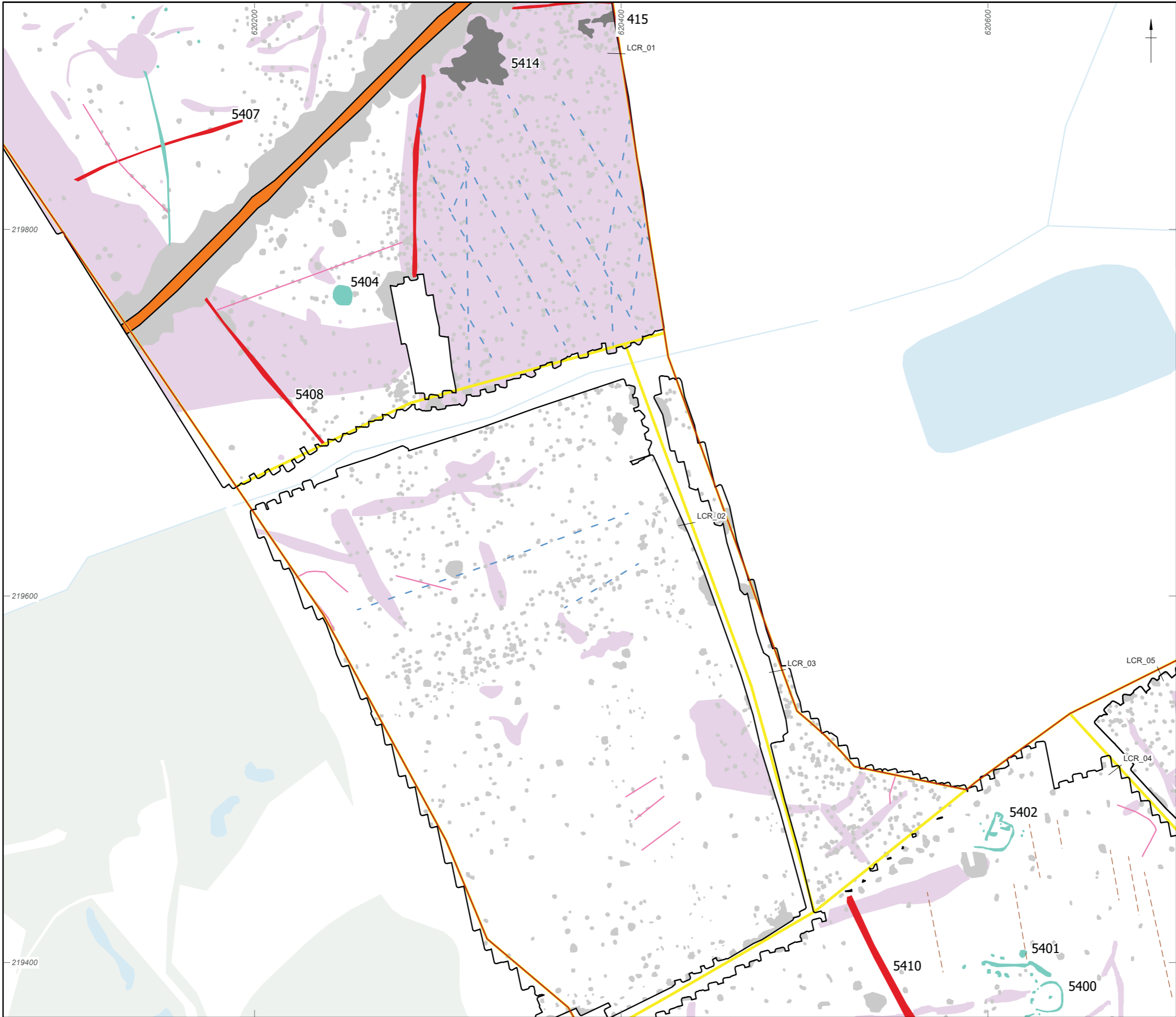

- Site boundary
- Land parcel
- Detailed survey extent
- Archaeology
- Possible archaeology
- Historic cultivation
- Former field boundary
- Historic landscape feature
- Increased response
- Drain
- Trend
- Agricultural feature
- Geomorphology
- Geology
- Ferrous
- Modern service

0 100 m

Coordinate system: OSGB 1936 British National Grid
Contains Ordnance Survey data © Crown copyright and database right 2025.
This material is for client report only © Wessex Archaeology. No unauthorised reproduction.

Date: 21/02/2025	Created by: RP	
Scale: 1:2000	Revision: 0	

Figure 105: Gradiometer survey results: interpretation (LCR_05, LCR_04, LCR_02, LCR_03, LCR_01)

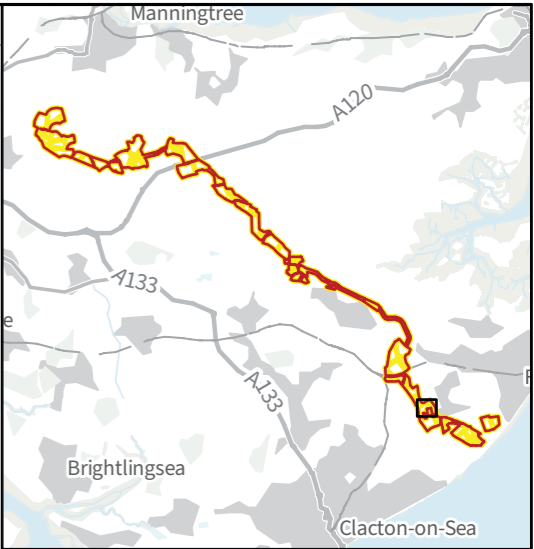
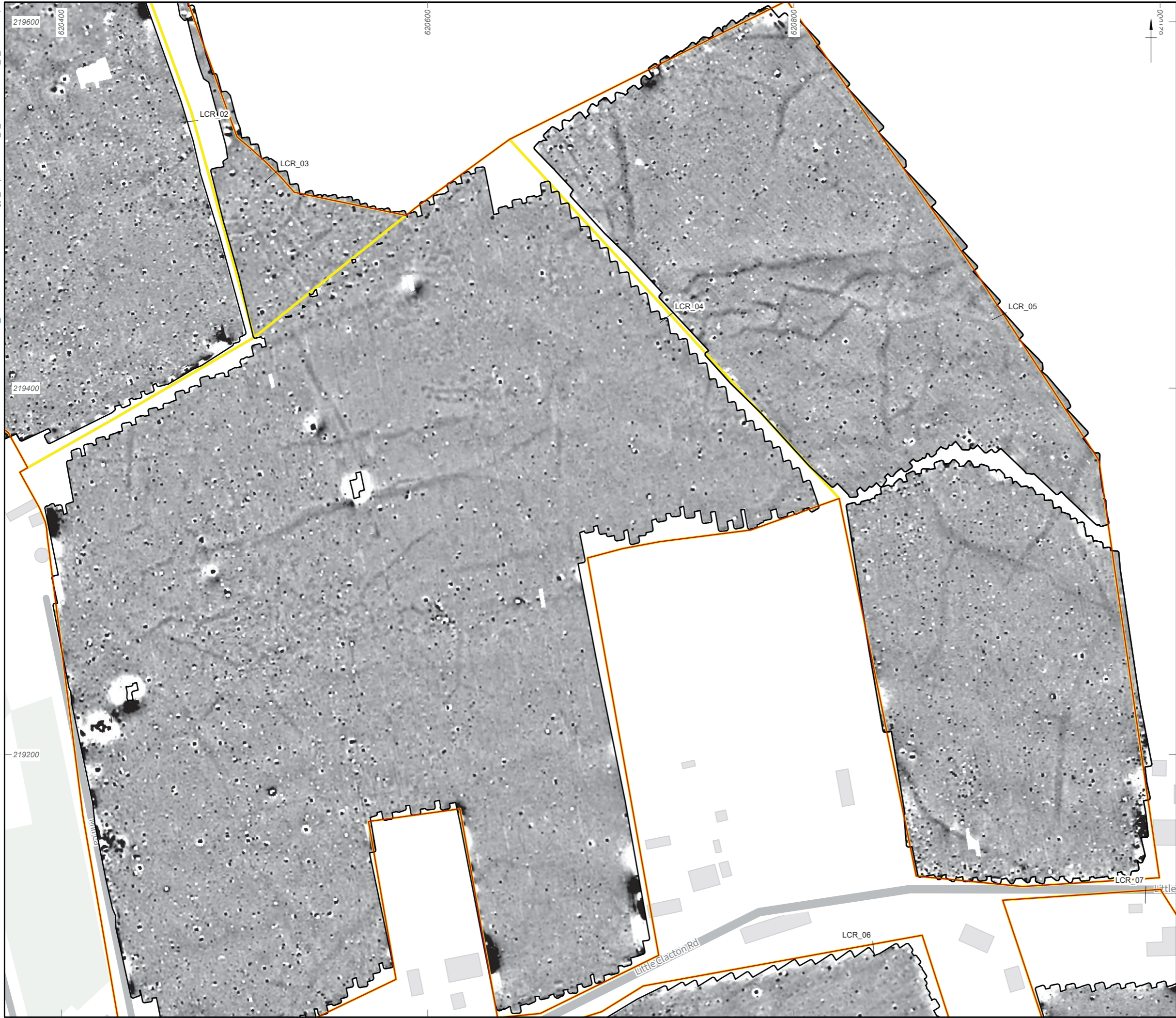

- Site boundary
- Land parcel
- Detailed survey extent



Coordinate system: OSGB 1936 British National Grid
Contains Ordnance Survey data © Crown copyright and database right 2025.
This material is for client report only © Wessex Archaeology. No unauthorised reproduction.

Date: 21/02/2025	Created by: RP	
Scale: 1:2000	Revision: 0	

Figure 106: Gradiometer survey results: greyscale plot (LCR_07, LCR_06, LCR_05, LCR_04, LCR_02, LCR_03)



Site boundary

Land parcel

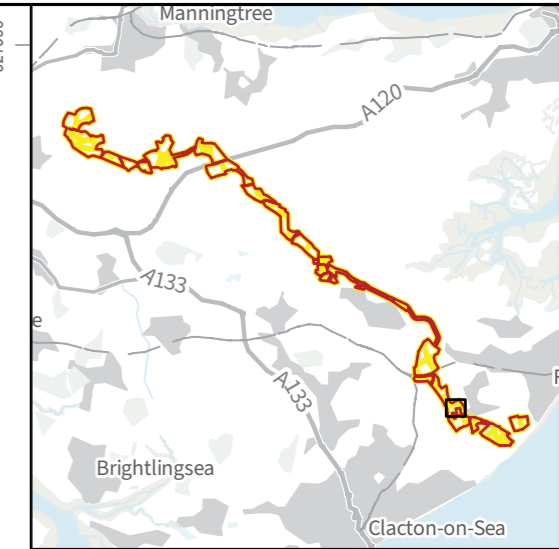
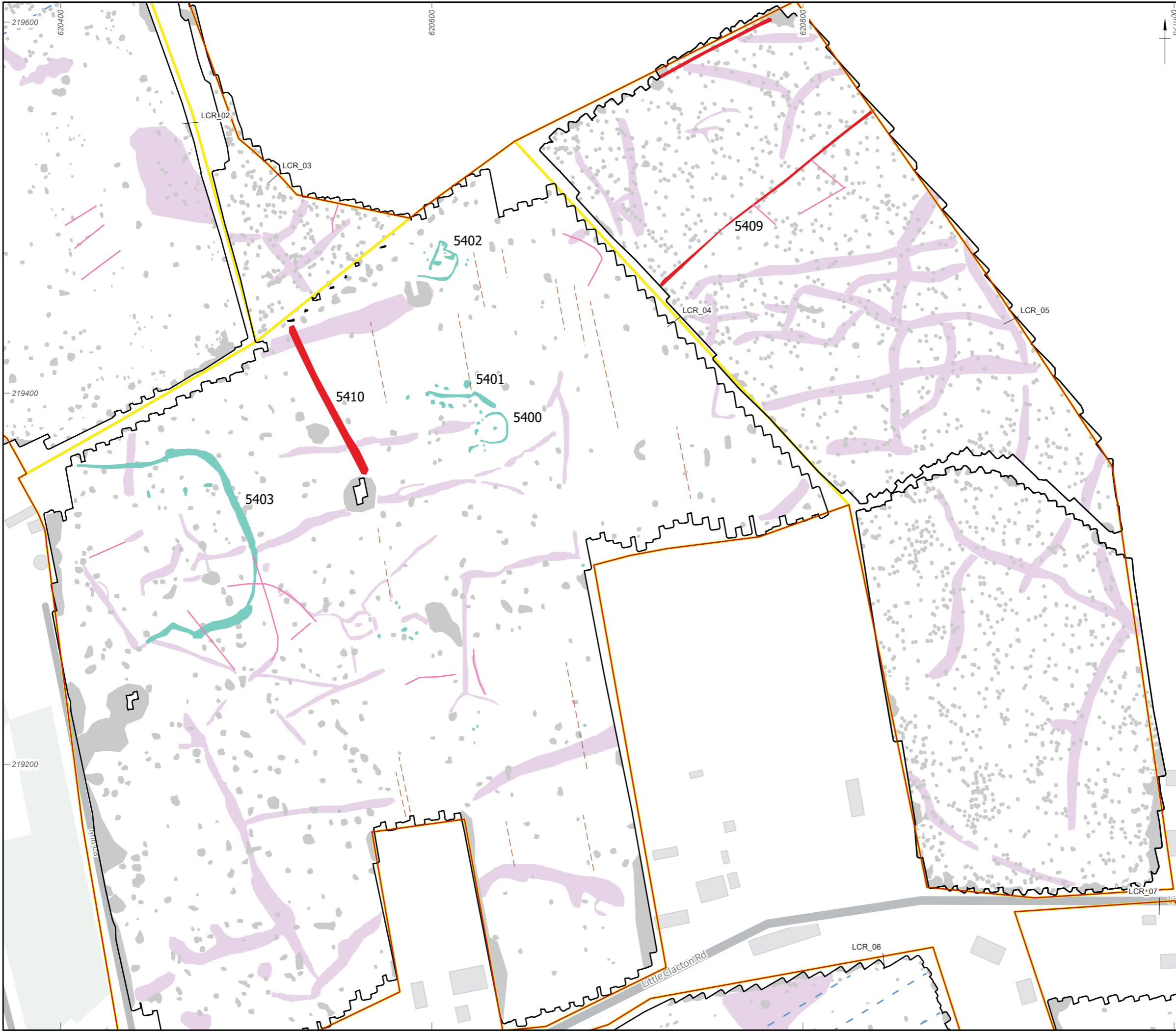
Detailed survey extent

Archaeology

Possible archaeology

Historic cultivation

Former field boundary

Historic landscape feature

Increased response

Drain

Trend

Agricultural feature

Geomorphology

Geology

Ferrous

Modern service

0

100 m

Coordinate system: OSGB 1936 British National Grid

Contains Ordnance Survey data © Crown copyright and database right 2025.

This material is for client report only © Wessex Archaeology. No unauthorised reproduction.

Date: 21/02/2025	Created by: RP	
Scale: 1:2000	Revision: 0	

Figure 107: Gradiometer survey results: interpretation (LCR_07, LCR_06, LCR_05, LCR_04, LCR_02, LCR_03)

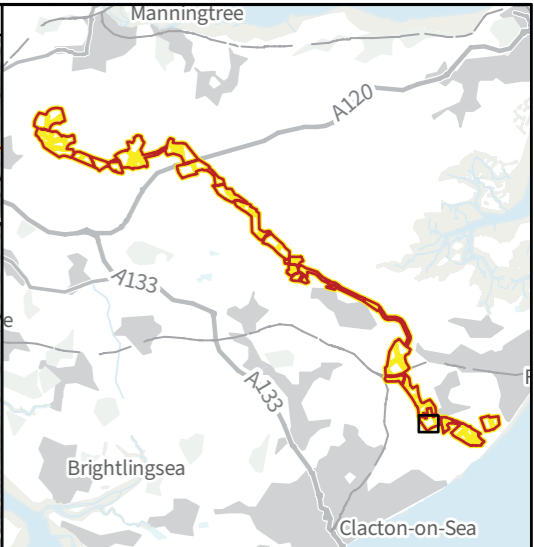

- Site boundary
- Land parcel
- Detailed survey extent



Coordinate system: OSGB 1936 British National Grid
Contains Ordnance Survey data © Crown copyright and database right 2025.
This material is for client report only © Wessex Archaeology. No unauthorised reproduction.

Date: 21/02/2025	Created by: RP	
Scale: 1:2000	Revision: 0	

Figure 108: Gradiometer survey results: greyscale plot (LCR_07, LCR_06, LCR_04)



NORTH FALLS

Offshore Wind Farm



RWE

HARNESSING THE POWER OF NORTH SEA WIND

North Falls Offshore Wind Farm Limited

A joint venture company owned equally by SSE Renewables and RWE.

To contact please email contact@northfallsoffshore.com

© 2024 All Rights Reserved

North Falls Offshore Wind Farm Limited Registered Address: Windmill Hill Business Park, Whitehill Way, Swindon, Wiltshire, SN5 6PB, United Kingdom
Registered in England and Wales Company Number: 12435947